

waterlase**iPlus*™ Dual Wavelength
All Tissue Laser

BREAKING THE SPEED BARRIER



BIOLASE®



BIOLASE presents to you the best laser ever!

The WaterLase iPlus™ All Tissue Laser system – the most versatile and biological instrument you can add to your practice – is the first laser that’s BREAKING THE SPEED BARRIER with the fastest cutting, quickest learning curve, and ultimate payback.

WaterLase is the alternative technology you’ve always wished you had for patient friendly treatment. Now you have every reason to add it. Its cutting speed is equal to the conventional high speed dental drill, while offering far superior clinical results and virtually painless dentistry. Its informative and intuitive graphical user interface makes it friendly to learn and use.

Dentistry has long awaited real change and new technology. Now that we’ve combined the greatly enhanced clinical results and patient comfort of WaterLase with the fastest, most versatile laser in the world... the revolution is finally here!

Federico Pignatelli
Chairman & CEO
BIOLASE Technology, Inc.

*NO SHOT, NO DRILL, NO PAIN...™**

CUTTING SPEED EQUAL TO THE HIGH-SPEED AND FASTER THAN ANY OTHER LASER...

INTUITIVE...

*NO CROSS CONTAMINATION RISK LIKE THE DRILL...***

SOUND LIKE ANY LASER YOU’VE EVER SEEN?

*“No shot, no drill, no pain” is not a claim of clinical efficacy, but a goal of WaterLase technology. Because each patient’s perception of discomfort during treatment is based on individual sensitivity to pain, treatment history, and the procedure being performed, not all patients can be treated without anesthetic. However, dentists using WaterLase to perform typical cavity preparations report not using anesthetic in the majority of cases.

**Studies show that sterilization of used burs and endodontic files is less than 100% effective. Single-use WaterLase tips avoid this cross contamination risk.



WHAT’S INSIDE

- WaterLase and What It Will Do for You
- iPlus Clinical Applications
- The iPlus Intuitive & Intelligent User Interface
- WaterLase Periodontal Therapy
- WaterLase Endodontics
- Tips & Accessories
- Optional iLase Wireless Diode Laser
- Practice Integration
- Performance & Productivity Features
- Specifications & Options



“WaterLase technology has completely transformed the dental experience for my patients and for me. Now BIOLASE has once again transformed laser dentistry! The WaterLase iPlus™ is a true breakthrough in speed, ease of use and productivity!”

- Dr. Stewart Rosenberg
Laurel MD



“WaterLase has always delivered the best patient comfort and clinical results. Now it’s also number one in speed, simplicity and return on investment.”

- Dr. William Chen
Granite City IL



WHAT DO YOUR PATIENTS REALLY THINK ABOUT YOU?

Actually, they love you –they really do – everything from your comfortable chair, to how you really care about their teeth, to that squeaky tooth feeling after seeing your hygienists. They love it all . . . except your drill and needles.

The WaterLase will give you a truly different alternative to the traditional tools you're been using to treat patients. WaterLase technology can completely alter your outlook on your profession and how patients feel about you. **Unlike drills and needles, patients love WaterLase.**

97% of WaterLase patients are very likely to recommend it to their friends and family members.* You can be the advanced WaterLase dentist that patients are recommending. Once they know you care enough to offer WaterLase treatment, they become walking advertisements for your practice.

Adding WaterLase technology to your life gives your patients the option to love everything about you.



"The WaterLase iPlus" has changed my patients' perception from fear and pain to comfort and appreciation."

*- Dr. Howard Golan
Manhasset NY*



"Every day my patients and I get great pleasure from the efficiency, aesthetics, comfort and safety of WaterLase technology. I cannot imagine how would I work without it in my everyday practice."

- Dr. Olga Risovannaya Krasnodar Russia



"The Waterlase has made going to the office more fun-for our patients and for our entire dental team."

*- Dr. Fred S. Margolis
Pediatric Dentist Buffalo Grove IL*

BE LOVED BY YOUR PATIENTS... USE THE WATERLASE!

*BIOLASE Brand Development Research: Final Report Rev. Aug. 2005

FASTER THAN THE HIGH SPEED DRILL.

Productivity in dentistry requires tools that let you work fast. BIOLASE R&D set out to beat the current standard in cutting speed, the high speed drill. In tissue removal speed and overall chair time, iPlus wins.

THE BEST HARD TISSUE LASER ON THE MARKET *

The YSGG iPlus provides significantly better coagulation of soft tissue than erbium YAG lasers because it penetrates deeper into water-rich tissue. Along with the iPlus's long pulse, high pulse repetition rate and precise water control, this makes iPlus among the best surgical laser tools.

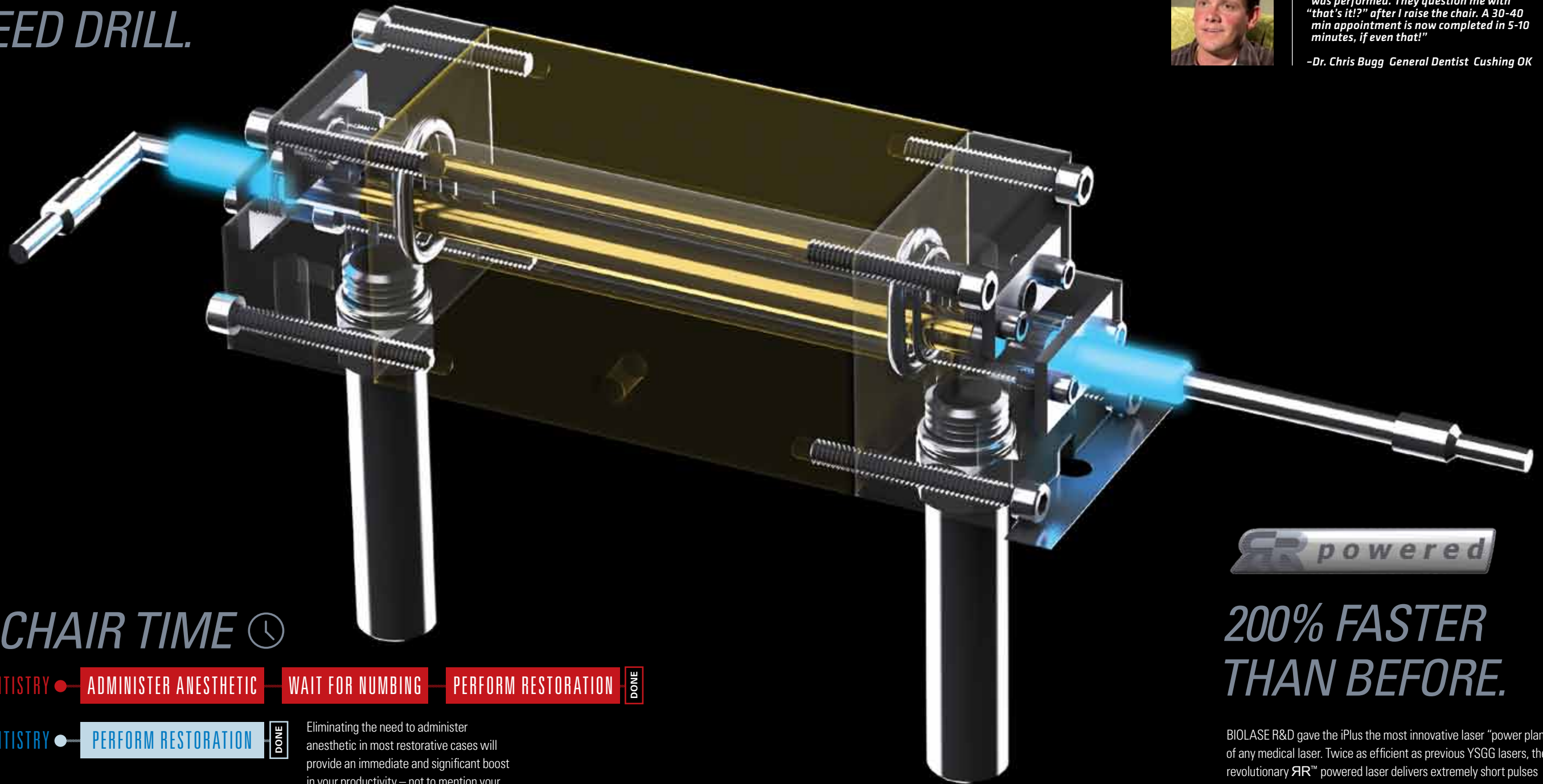

"Every single patient is amazed at how fast, easy, and pain-free the WaterLase procedure was performed. They question me with 'that's it!?' after I raise the chair. A 30-40 min appointment is now completed in 5-10 minutes, if even that!"

-Dr. Chris Bugg General Dentist Cushing OK

PATIENT CHAIR TIME 🕒



Eliminating the need to administer anesthetic in most restorative cases will provide an immediate and significant boost in your productivity – not to mention your popularity with patients.

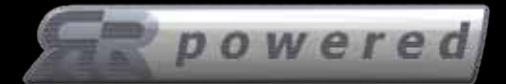

200% FASTER THAN BEFORE.

BIOLASE R&D gave the iPlus the most innovative laser "power plant" of any medical laser. Twice as efficient as previous YSGG lasers, the revolutionary RR™ powered laser delivers extremely short pulses with more than 10,000 watts of peak power at up to 100 pulses/sec.

"Fast and painless! The procedure was over before I'd even made myself comfortable in the dental chair!"

-J.R. WaterLase Patient Somerset MA

*2011 Townie Choice Award for Best Hard Tissue Laser



"With double the energy and half the pulse, I can cut posterior teeth in only a minute or two while optimizing patient comfort and reducing anxiety."

- Dr. Bill Greider Fort Meyers FL

CUTTING SPEED EQUAL TO THE DREADED HIGH-SPEED DRILL AND FASTER THAN ANY OTHER LASER

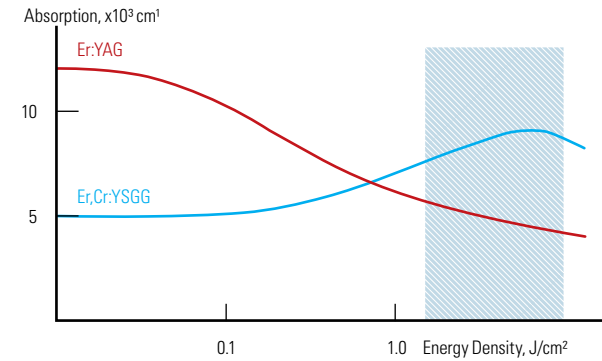

Both the iPlus™ Er,Cr:YSGG and erbium YAG lasers cut by energizing water molecules within the target tissue and from the spray on the tissue surface. Laser energy rapidly increases the temperature of the water, pressurizing and breaking apart the crystalline enamel prisms within hard tissue.

The iPlus cuts dentin and enamel better than erbium lasers, because (as the graphs here show) when temperature increases during excitation of water by the laser pulse, less Er:YAG laser energy is absorbed and more YSGG energy is absorbed. The result is that YSGG cuts faster than Er:YAG.

The science may be complex, but the goal is simple – to create a painless, anxiety-free and convenient experience for your patients. Imagine an entire new generation of patients who never worry about coming to the dentist.

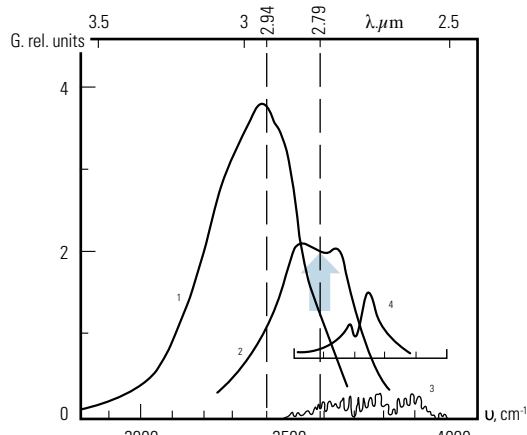

With water excitation, absorption at 2.79 μm increases from 5,000 to 8,000 cm⁻¹

K.L. Vodop'yanov, Bleaching of water by intense light at the maximum of the 1-3mm absorption band, Zh. Exp. Teor. Fiz, 97, 205-218 (January 1990).

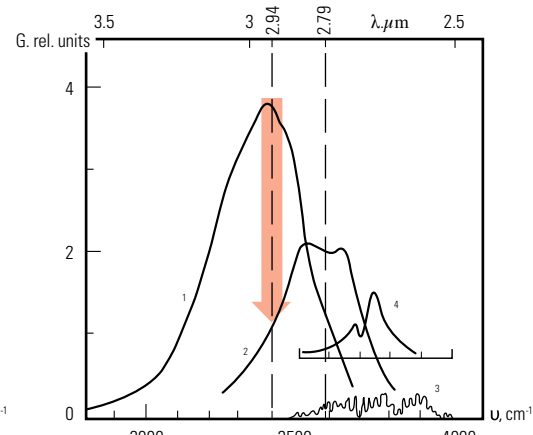

With water excitation, absorption at 2.94 μm decreases from 12,000 down to 4,000 cm⁻¹

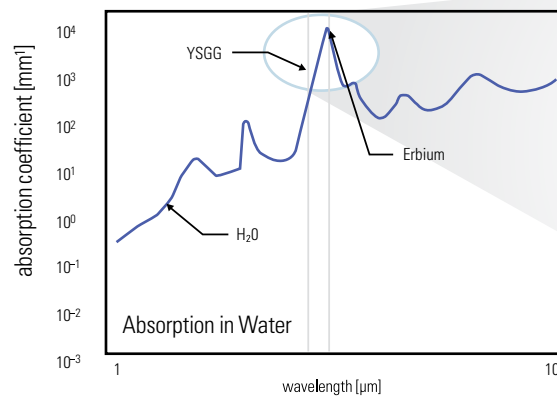

Ashley J. Welch et al., Optical-Thermal Response of Laser Irradiated Tissue, Plenum, 1996

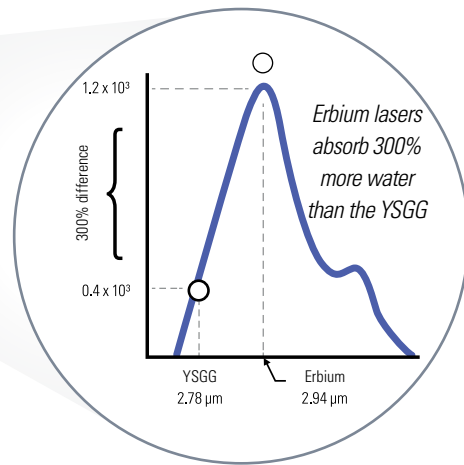

"Since becoming a laser dentist in 2000, my practice has grown tremendously, because of the more gentle approach using laser-assisted techniques. From soft tissue management, to laser-assisted root canal therapy, and minimally invasive restorative techniques, patients appreciate the efficiency and excellent results provided by utilizing laser therapy. Isn't that what it is all about, providing our patients with the best that dentistry has to offer?"

- Dr. Bruce Cassis Fayetteville WV



"I have owned and currently own all of BIOLASE WaterLase Lasers and my iPlus is by far the single most advanced laser ever produced in terms of cutting speed, not only for teeth but soft tissue and bone as well. I never thought it was ever going to be that different from the last WaterLase MD that I have but it is!"

- Dr. Steven Spitz Boston MA

THE MOST RAPID ADVANCEMENT OF YOUR LASER KNOWLEDGE AND SKILLS.

CERTIFICATION TRAINING COURSES

Combining lecture, hands-on exercises and live patient procedures can be included with the purchase of each iPlus™ laser system. As you hone your skills, move on to Master Level courses offered frequently in locations worldwide.

LASER STUDY CLUBS

BIOLASE organizes Laser Study Clubs wherever WaterLase owners want to further their learning by inviting guest speakers, sharing techniques and mentoring new laser owners.

BIOLASE IS A WORLD LEADER IN LASER EDUCATION AND TRAINING THROUGH THE WORLD CLINICAL LASER INSTITUTE

With more than 14,000 members worldwide it is the largest dental and medical laser education organization in the world. WCLI symposiums are held frequently around the world.



"Being a laser dentist has opened many doors for me. Through WCLI, study clubs and laser courses, I have met many wonderful people and been able to expand my contacts within dentistry."

- Dr. Karen Foster
Pediatric Dentist Aurora CO



Dr. Sean Whalen, Dr. Better Barr,
Dr. Donald J. Kleier, Dr. Nelle V. Barr

"We continue to learn more about the lasers and use them more and more, because when we go to CE courses and when we go to the Laser Study Club in Denver, we're encouraged by other practitioners in the area to increase our applications of the lasers."

- Dr. Betty Barr, Pediatric Dentist, Westminster CO

LECTURE AT WCLI SYMPOSIUMS WORLDWIDE

ATTAIN WCLI MASTERSHIP

PUBLISH CLINICAL ARTICLE

PRESENT AT LOCAL BIOLASE STUDY CLUB

PERFORM LIVE PROCEDURE FOR PROSPECTS

MASTER LEVEL COURSE

ATTAIN WCLI FELLOWSHIP

MENTOR NEW WATERLASE DENTIST

ATTEND LOCAL BIOLASE STUDY CLUB

ATTEND WCLI SYMPOSIUM

CERTIFICATION TRAINING COURSE

**TRAIN YOUR
WAY TO THE TOP**

WHAT IS WATERLASE?

From 5 to 100 pulses of YSGG laser energy are emitted per second from the tip of the handpiece along with a fine water spray. Laser photons energize water molecules within the target tissue and from the spray on the tissue surface. Energized water molecules vaporize, causing a biological and cool ablation of hard and soft tissue.

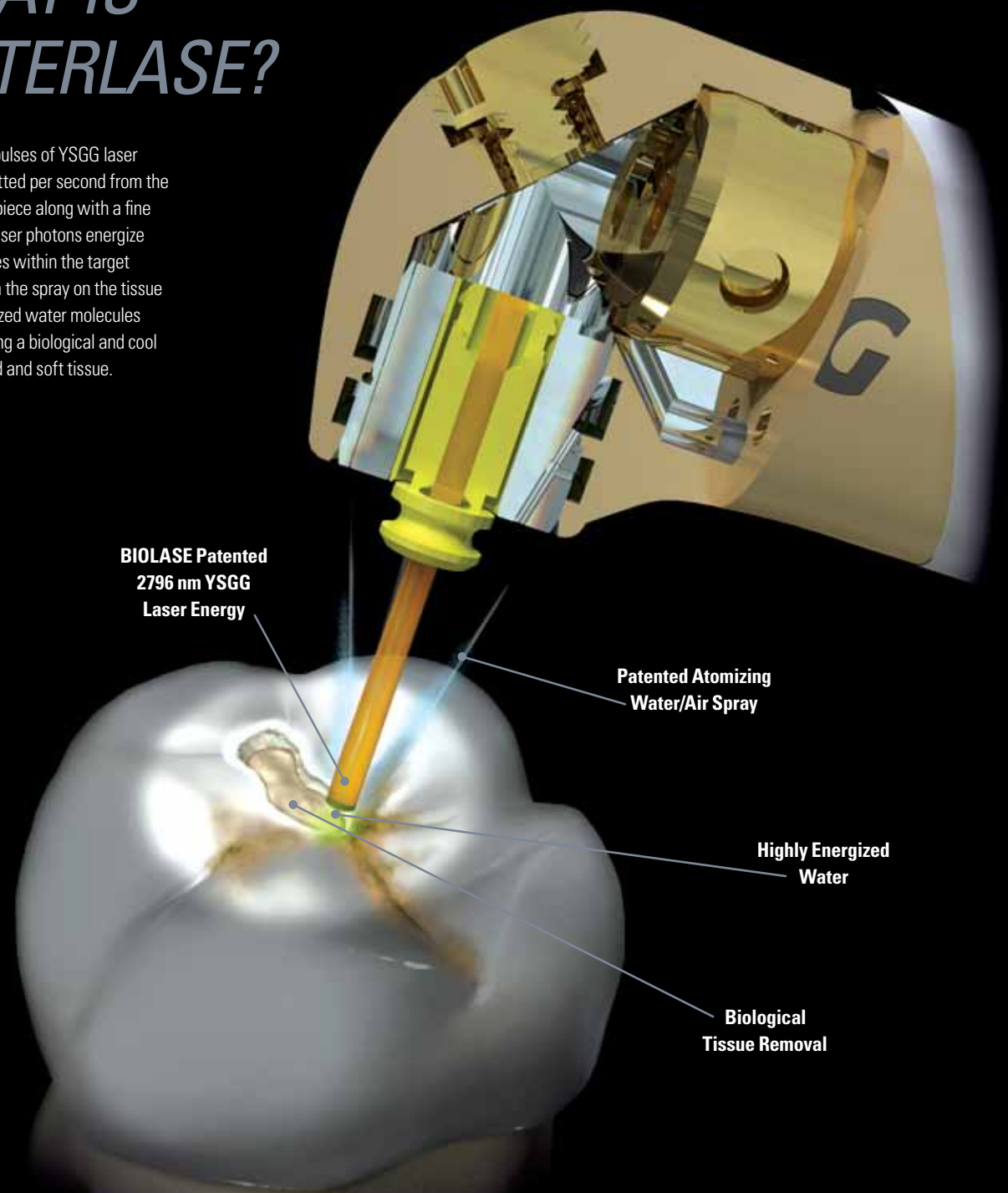

WATERLASE ELIMINATES PAIN IN MOST CASES.

It is widely accepted that tooth pain is caused when a stimulus applied to dentin is transmitted to nerves inside the tooth through fluid in dentinal tubules.

The heat, vibration and pressure of the drill trigger pain impulses through this fluid. According to one mechanism related to pain transmission that has been reported in the literature, WaterLase may prevent pain transmission – without anesthetic or needles – by dehydrating tubule fluid, leaving insoluble salts in the tubule that block pain transmission to the nerves.

WaterLase may also eliminate pain by the same mechanism of action currently accepted for how Low Level Laser Therapy desensitizes – by interfering with nerve cell membrane polarity to block transmission of pain stimuli.

"It's a fact - I will never consider going to a non-WaterLase dentist again. The laser procedure was fast, easy, painless, and the best thing that's ever happened to my teeth!"

-A. M. WaterLase Patient Houston TX

WATERLASE ELIMINATES RISK OF CROSS OF CONTAMINATION.*

The potential for cross contamination between patients in the dental operatory is a real and widely documented risk. Burs and files are manufactured and FDA approved only for single use on patients. Research shows that burs and endodontic files cannot be properly sterilized for re-use. Patients are becoming knowledgeable about the dangers of cross contamination. Using WaterLase as directed can greatly reduce or even eliminate this risk. Don't be left behind. Project yourself into the future of advanced dental care.



Flawless WaterLase Tips

WATERLASE IS A CLEANER, SAFER DENTAL INSTRUMENT.

- Flawless tip surfaces do not harbor debris or bacteria like abrasive surface of burs or files
- The WaterLase YSGG laser is FDA INDICATED FOR DISINFECTION of the root canal after instrumentation
- Works without contact to tooth or tissue
- Single-use, disposable tips Eliminates accidental "sticks" possible while handling contaminated burs

BURS & ENDO FILES PRESENT A HIGH CROSS CONTAMINATION RISK.

- 15-30% of "sterilized" burs and up to 76% of "sterilized" endodontic files carry pathogenic micro-organisms
- Complex bur surfaces are difficult to clean
- Autoclaving fails to completely decontaminate burs

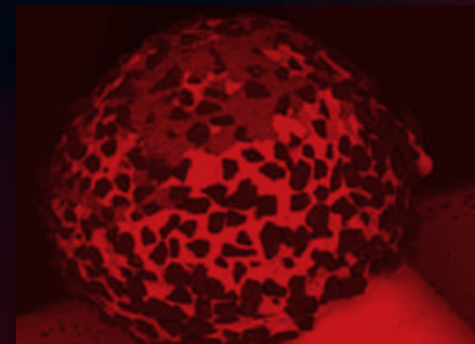

Typical "dirty" drill bur

BACTERIA FOUND ON "STERILIZED" BURRS & ENDODONTIC FILES

Streptococcus	Stomatococcus mucillagenous
<i>S. mutans</i>	Black pigmented anaerobes
<i>S. sanguis</i>	Prevotella spp.
<i>S. milleri</i>	Porphyromonas spp.
Anaerobic streptococci	Veillonella spp.
Lactobacillus spp.	Candida
Gemella	<i>C. albicans</i>
<i>G. morbillorum</i>	
Staphylococcus spp.	
<i>Coagulase negative staphylococci</i>	
Corynebacteria spp.	
Actinomyces spp.	
Aerococcus viridans	
Enterococcus avium	

*When comparing WaterLase single-use tips to re-use of burs with the high speed drill.

****** Dental burs may become heavily contaminated with necrotic tissue, saliva, blood and potential pathogens during use.⁴ Burs have a complex architecture that makes pre-cleaning and subsequent sterilisation difficult to achieve.⁵ Published studies have investigated contamination following the 72-hour incubation period. All sterilization procedures performed on previously used burs and files were less than 100% effective (Tables 3 and 4). Of the burs in group B3, used burs that not sterile when purchased and should be cleaned and sterilized before use. Routine sterilization procedures for previously used burs and files were not effective, and further research warranted to devise an effective sterilization protocol. Future studies should focus on determining the best method of precleaning these devices. If such procedures cannot be devised, perhaps the instruments should be replaced.

**C. L. Whitworth, M. V. Martin, M. Gallagher and H. V. Worthington, A comparison of decontamination methods used for dental burs, British Dental Journal Volume 197 No. 10 November 27 2004. J Can Dent Assoc. 2009 Feb;75(1):39. Dental burs and endodontic files: are routine sterilization procedures effective? Morrison A, Conrod S. Dalhousie University, Halifax, Nova Scotia. Republished in: Tex Dent J. 2010 Mar;127(3):295-300.

THE iPLUS GRAPHICAL USER INTERFACE AND BUILT-IN INTELLIGENCE OPEN A NEW WORLD OF CLINICAL CAPABILITIES.

The WaterLase iPlus™ intuitive graphical user interface puts dozens of laser-assisted clinical procedures at your finger tips – no settings to program, no tip guides to consult. Everything is pre-programmed and simple to use.

Plus it's fast. A few touches of the screen and the iPlus is ready to go to work in seconds, which is great for boosting your productivity.



"The WaterLase has allowed me to enhance my practice of 'bread and butter dentistry', perform procedures that I never would have done as a general dentist, and most importantly, keeps my dental spirit fresh and excited on a daily basis."

- Dr. Christina Do
General Dentist Costa Mesa CA

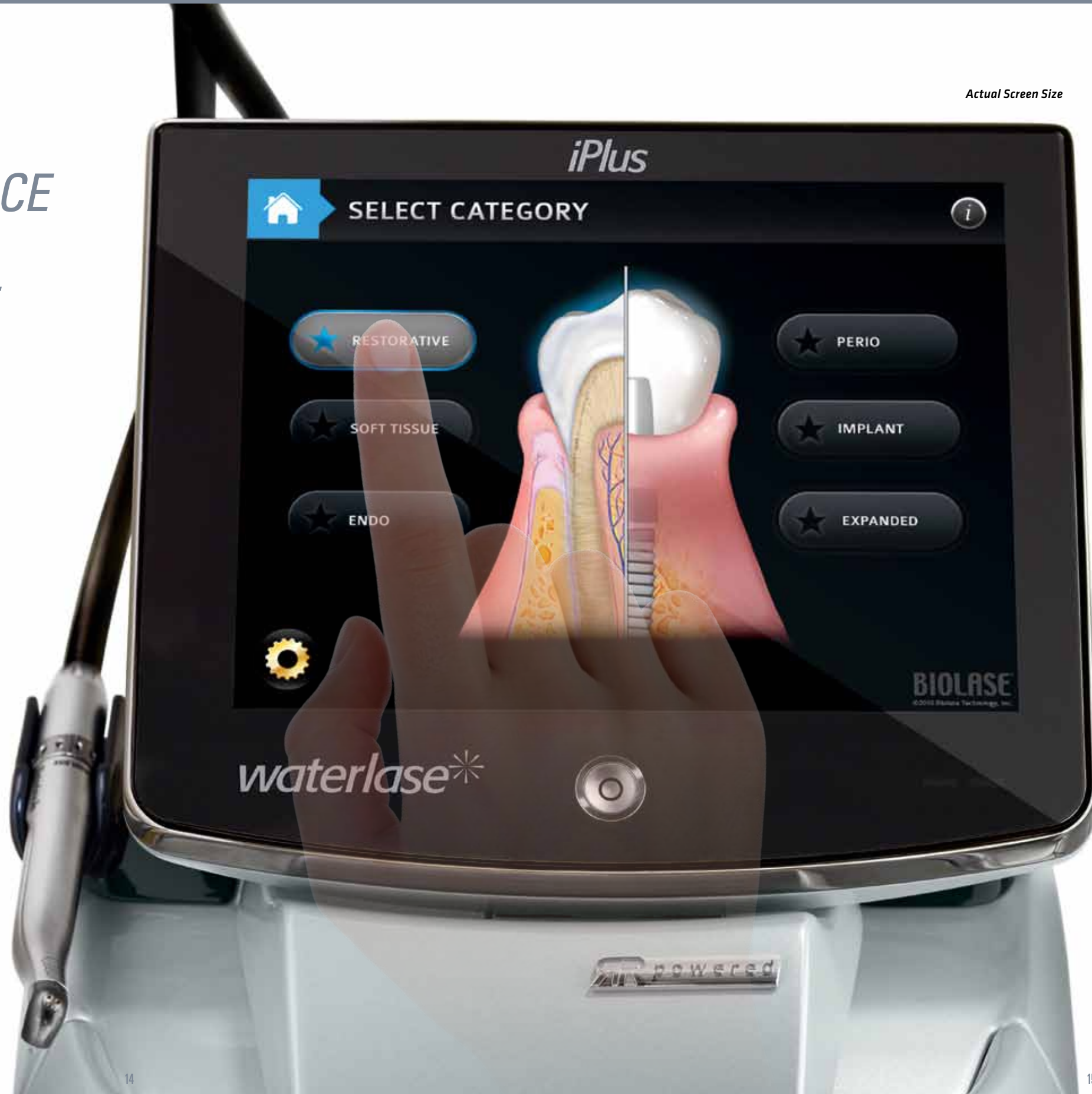

Actual Screen Size

QUICK TO LEARN. 56 PROCEDURES AS EASY AS...

1

Select "Restorative" from the first screen



2

Choose "Class I" from the next screen



3

Specify any other options such as patient sensitivity or bond strength



GO!

SUBGINGIVAL CLASS V CAVITY PREPARATION



CLASS I CAVITY PREPARATION



WORN INCISAL EDGES



CLASS I
CLASS II
CLASS III, IV, V

GINGIVAL
RECONTOURING

FRENECTOMY

BIOPSY

ROOT CANAL
THERAPY

PULPOTOMY

APICOECTOMY



POCKET
THERAPY
OPEN OR
CLOSED FLAP

OSSEOUS
CROWN
LENGTHENING
OPEN/CLOSED

IMPLANT
RECOVERY

TROUGHING

LASER
BANDAGE

SITE SPECIFIC PERIO/LASER CURETTAGE



POSTERIOR OSSEOUS CROWN LENGTHENING



ANTERIOR OSSEOUS CROWN LENGTHENING



IMPLANT EMERGENCE PROFILE



"WaterLase may be the missing link that enables us to kill bacteria deep within the dentinal tubules. In our practice we no longer aim to "entomb" bacteria but rather to eliminate bacteria."

- Dr. Justin Kolnick
Endodontist, White Plains NY



"The WaterLase is our work horse. I cannot overstate the advantage of their use in preparations on primary teeth without local anesthesia. This feature alone transformed my enthusiasm for pediatric dentistry."

- Dr. Betty Barr
Pediatric Dentist, Westminster CO



"With my 7th year of using a WaterLase, I have long realized that I could not exist in dentistry without it. I presently use it in all phases of dentistry - crown and bridge, fillings, endodontics, periodontics, oral surgery, implantology, and orthodontics. I changed the name of my clinic to Aesthetic Laser Dentistry because of this one device called the WaterLase."

- Dr. John Hendy
Grants Pass OR

iPLUS GIVES YOU A HIGHLY EFFECTIVE NEW TREATMENT FOR PERIODONTAL DISEASE.

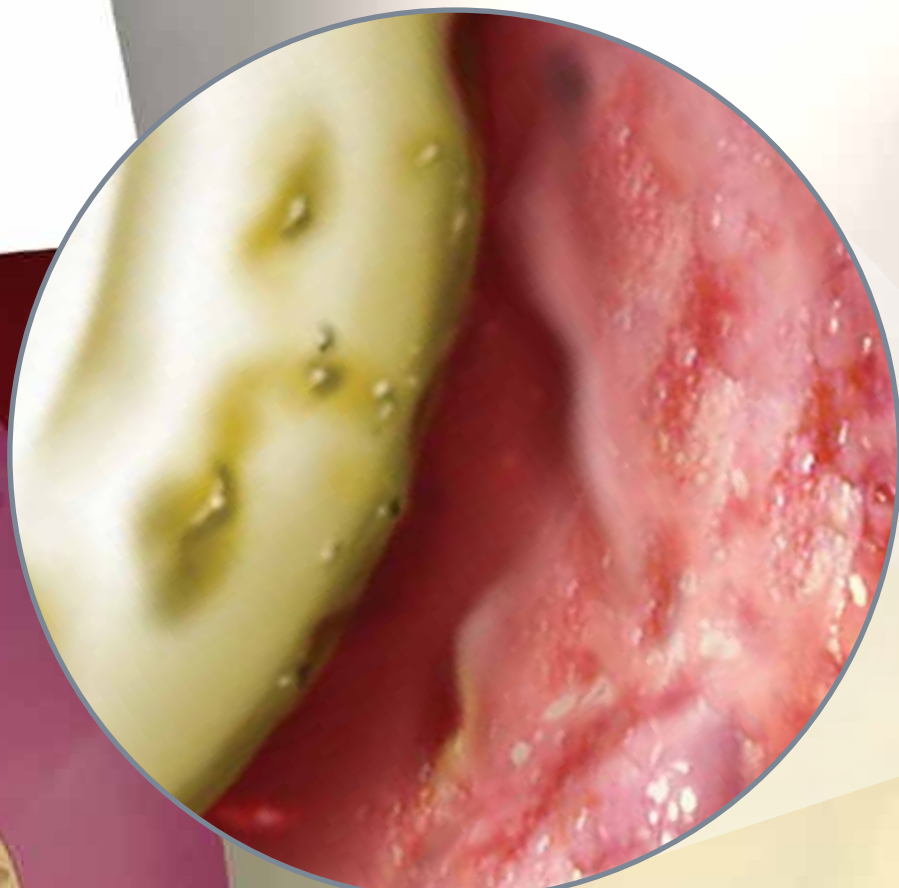

Deep Pocket Therapy (DPT) with New Attachment™ using the WaterLase iPlus laser and BIOLASE patented Radial Firing Perio Tip™ (RFPT) is a minimally invasive, FDA-cleared, therapy for moderate to advanced gum disease that promotes cementum-mediated periodontal ligament new-attachment to the root surface in the absence of long junctional epithelium, and subgingival calculus removal.

Published data indicate that YSGG minimally invasive surgical periodontal laser therapy using the WaterLase “led to significant improvements” in bleeding on probing, probing depth, and “appeared to be advantageous when compared to SRP alone, due to more efficient attachment level restoration.”

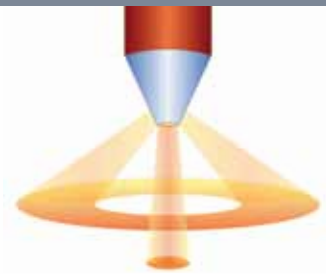

Our patented Radial Firing Perio Tip (RFPT) features a unique design that precisely tapers the end of the tip to deliver most of its energy to the side of the tip and only a portion from the end of the tip, protecting the apex of the canal.

PERIODONTAL TREATMENT USING THE ER,Cr:YSGG LASER.

CASE 1

Example of Minimally Invasive Deep Pocket Therapy utilizing the Waterlase MD Courtesy of Bret Dyer, DDS, MS, Private Periodontal Practice, Sugar Land, TX

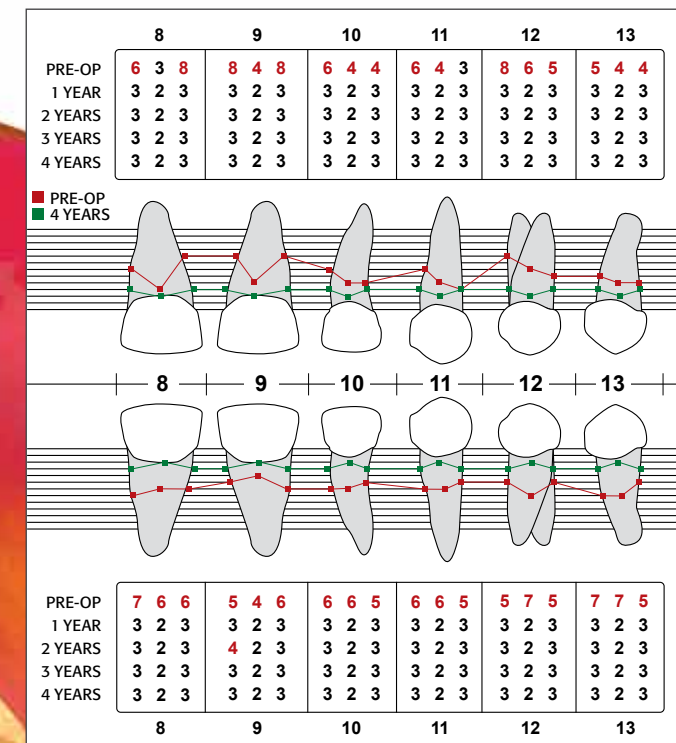

CASE 2

Post-op Histology of a Site-specific Perio (SSP) Treatment utilizing the Er,Cr:YSGG Waterlase MD laser. Courtesy of Andreas Moritz, MD, DDS, PhD, Dental School, Medical University of Vienna



A Root Surface
B Cementum
C Periodontal Ligament
D Old Bone
E New Bone

“As a Periodontist, I have been waiting to buy a laser until there was a reliable one that could address hard and soft tissues safely and efficiently. The WaterLase has now become my “instrument” of choice in many procedures, including ones that I didn’t think could or should be performed with a laser.”

*– Beth Gold
Periodontist
Marysville WA*



“This not only enhances results in the hands of a periodontist using the WaterLase for regenerative procedures, is also an alternative treatment for the general dentist who is treating mild to moderate periodontal cases. Patients are also more likely to accept treatment when they hear that it is minimally invasive and patients who have accepted treatment are getting positive results and avoiding the side effects that they have heard about from conventional treatment.”

– Dr. Michael Schlesinger Periodontist New York NY

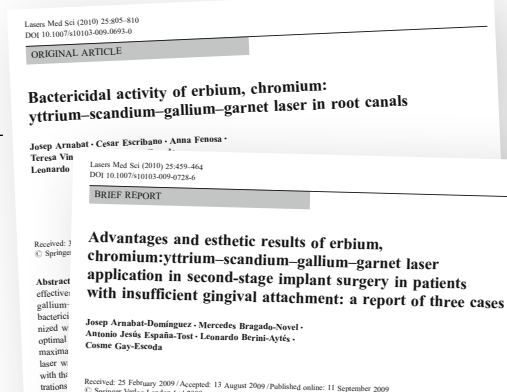

iPLUS PROVIDES SUPERIOR DISINFECTION OF THE ROOT CANAL.

The smear layer remaining after rotary or hand instrumentation not only contains infected tissue, but can seal infection within dentinal tubules. Scanning Electron Microscopy shows how treatment with WaterLase MD™ Radial Firing Tips leaves canal walls free of smear layer, and opens dental tubules, allowing YSGG laser energy to penetrate and destroy bacteria.

EFFECTIVE ON THE HIGHLY RESISTANT ENTEROCOCCUS FAECALIS—TO REDUCE RETREATMENT RISK.

Why do treatments fail even when all canals are located and cleaning and enlargement is successful? Research has shown that most root canal treatment failures are caused by persistent or secondary intraradicular infections, with *E. faecalis*, the most prevalent species. WaterLase MD™ YSGG treatment may reduce the risk of retreatment.



"WaterLase RFT has revolutionized our practice of endodontics. For the first time we are within reach of sterilizing an infected root canal system - unheard of in the specialty of endodontics!"

- Dr. Justin Kolnick
Endodontist
White Plains NY

ENDOLASE ROOT CANAL THERAPY IS SIMPLE, EFFICIENT AND EFFECTIVE.

Mean Bacteria CFU's (Colony Forming Units) of *E. Faecalis* Remaining After Treatment as Percentage of Positive Control Mean

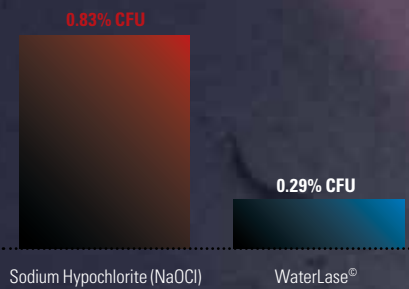

WaterLase® reduced *E. Faecalis* 2.86 times more effectively than NaOCl.
The smaller the mean percentage, the greater the reduction in *E. Faecalis*.

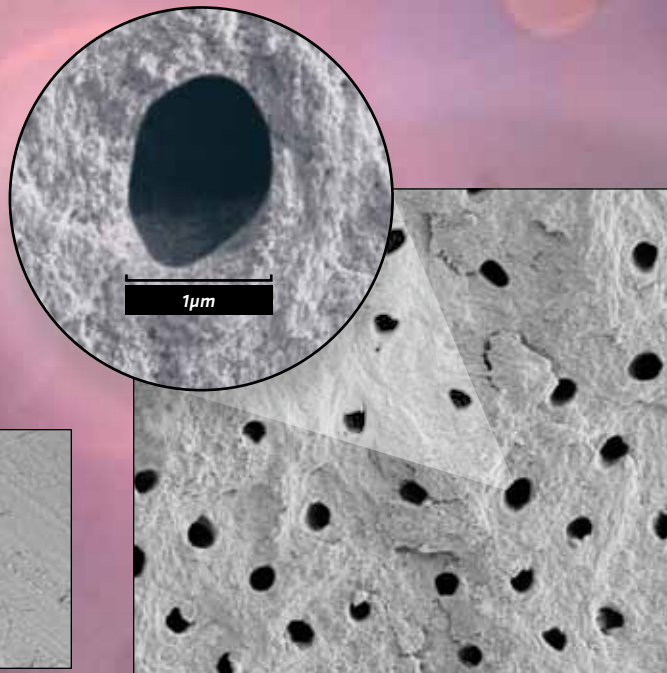

Canal wall after instrumentation only dentinal tubules covered and blocked by smear layer

Canal wall after EndoLase RFT with clean, open tubules

STEP 1
Access Preparation



STEP 2
Conventional Instrumentation



STEP 3
Cleaning & Enlargement

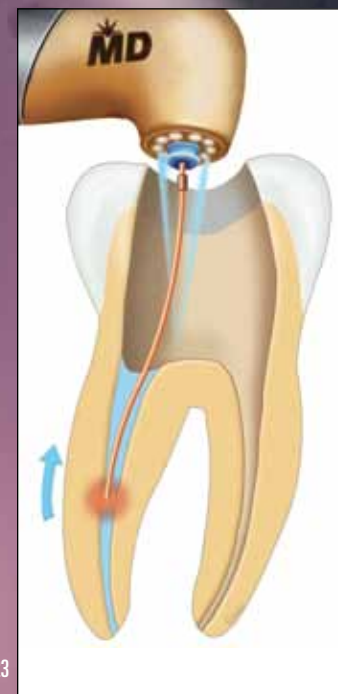

STEP 4
Disinfection



ERGONOMICALLY DESIGNED FOR INFINITE PRODUCTIVITY.

The WaterLase iPlus has the lightest, most flexible trunk fiber ever. Titanium fiber cable and an extremely small diameter give the iPlus handpiece virtually zero resistance in your hand to help eliminate fatigue so you can easily access any treatment site. Words don't really describe it – you have to try for yourself.



The WaterLase Contra-angle Handpiece is the sleekest and most ergonomic of any dental laser.

The iPlus features the only illuminated contra-angle handpiece on any dental laser. BIOLASE's patented contra-angle design allows you to easily and precisely move the laser tip around the treatment site, while iPlus illumination provides the best visibility.

The iPlus™ handpiece is also the smallest handpiece, an important consideration for pediatric patients and working in the back of the mouth.



All BIOLASE Gold and Turbo handpieces are compatible with the iPlus.



"I have been ecstatically pleased since taking ownership of the new WaterLase iPlus. Its versatility is fabulous and its potential is unchecked in my opinion."

- Dr. Lon Lawrenz Tempe AZ

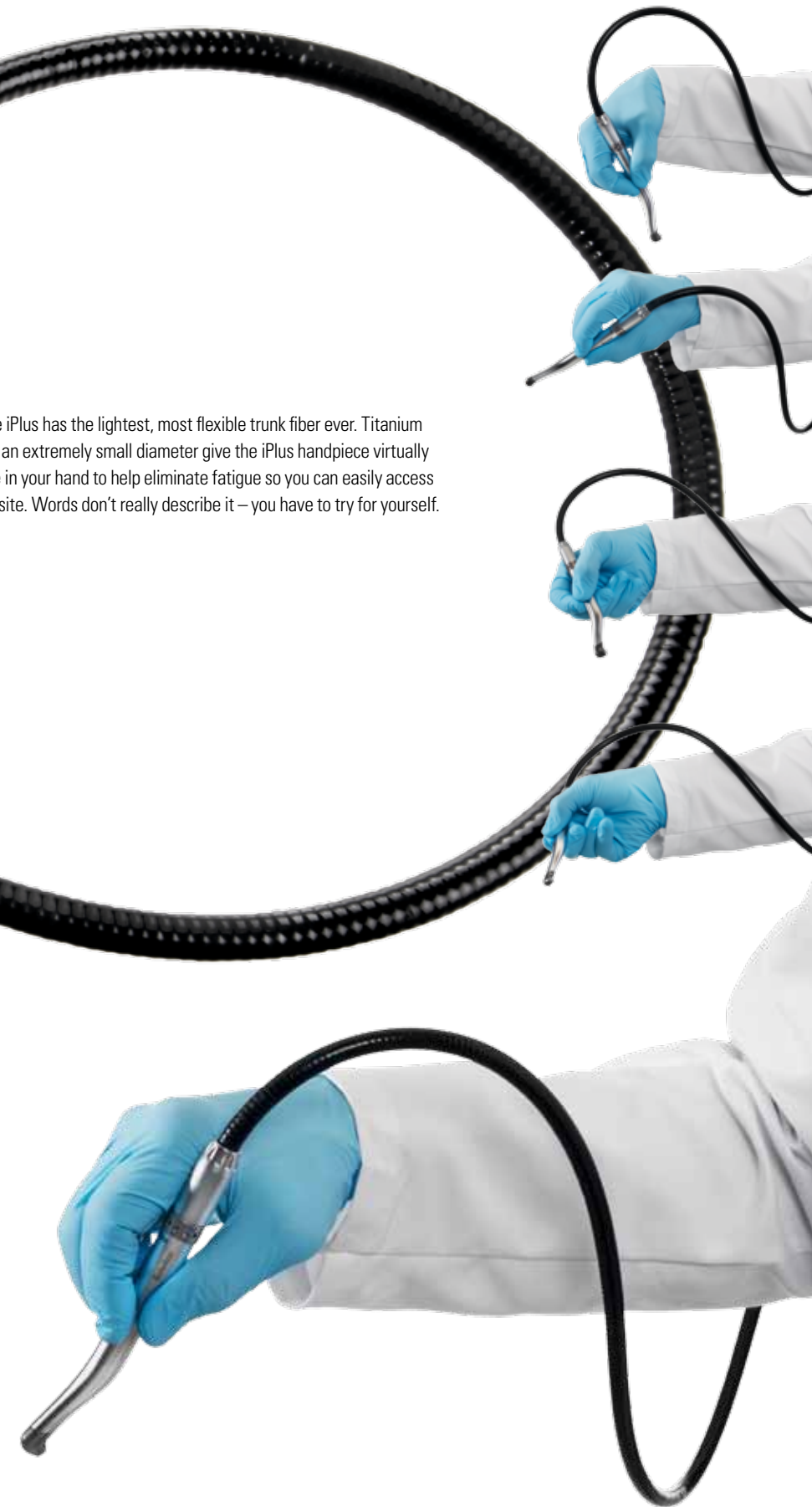

THE WIDEST SELECTION OF TIPS, ACCESSORIES AND UPGRADES OF ANY DENTAL LASER – FOR THE GREATEST VERSATILITY.

The WaterLase iPlus offers the widest variety of tips of any dental laser, to give you precisely the results you want in any procedure. Each tip is specially engineered and clinically tested to deliver the optimal laser energy to the treatment site. BIOLASE is continually designing new, ever more effective tips to meet the needs of our owners and improve the performance of our laser systems.



WATERLASE TIPS ARE DESIGNED TO CUT FASTER

- With higher power levels, the laser can be spread over a wider surface area
- Result is faster cutting in width, and consistent depth
- Laser cutting technique & appearance resembles cutting with a high-speed drill, without lateral cutting

TIP TYPE	MGG6	MT4	MS75	MC6	MC3	MC12
FERRULE COLOR	Red	Green	Green	Purple	Purple	Purple
INPUT DIA, mm	0.750	0.750	0.750	1.20	1.20	1.20
LENGTH, mm	4, 6, 9	6	6	6, 9	9	9
OUTPUT DIA, mm	0.600	0.400	0.750	0.600	1.20	0.30
SPOT @ 1mm	Small green circle	Small green circle	Small green circle	Small green circle	Medium green circle	Small green circle
CUT IN DENTIN @ 4W	V-shaped cut	V-shaped cut (2.5W)	V-shaped cut	V-shaped cut	V-shaped cut	V-shaped cut

TIP TYPE	MZ3	MZ4	MZ5	MZ6	MZ8	MZ10
FERRULE COLOR	Black	Black	Yellow	Purple	Black	Yellow
DIA, mm	0.385	0.480	0.550	0.660	0.880	1.100
LENGTH, mm	9, 14, 18, 20, 22, 25	9, 14, 18, 20, 22, 25	6, 9, 14, 18	6, 9, 14	6, 9, 14	6, 9, 14
SPOT @ 1mm	Small green circle	Small green circle	Small green circle	Small green circle	Medium green circle	Large green circle
CUT IN DENTIN @ 4W	V-shaped cut (2.5W)	V-shaped cut	V-shaped cut	V-shaped cut	V-shaped cut	V-shaped cut



"It is hard to imagine where my practice would be without my WaterLase. In the past 18 months we have continued to add techniques and procedures with the laser that have improved patient comfort and have delivered treatment that before was hardly imaginable."

- Dr. Todd Morton, Ballwin MO

INSTANT, EASY ACCESS TO ALL YOUR IPLUS NEEDS

You will find a complete selection of WaterLase iPlus laser system tips, accessories, upgrades, extended warranties and more – available 24/7 at the BIOLASEstore.com.



iLASE ON BOARD FOR DUAL WAVELENGTH CONVENIENCE AND VERSATILITY.

The iPlus is a superior soft tissue laser. Even so, sometimes it's just more convenient to pick up the completely wireless iLase diode soft tissue when you just need to perform a quick, minor soft tissue procedure.

The first totally wireless dental laser, the iLase uses finger switch activation instead of a foot pedal.

With 5W of peak power, is great for basic soft tissue procedures. For optimum efficiency, recommended values for power and pulse mode are factory installed for 10 common soft tissue procedures.



Actual Size

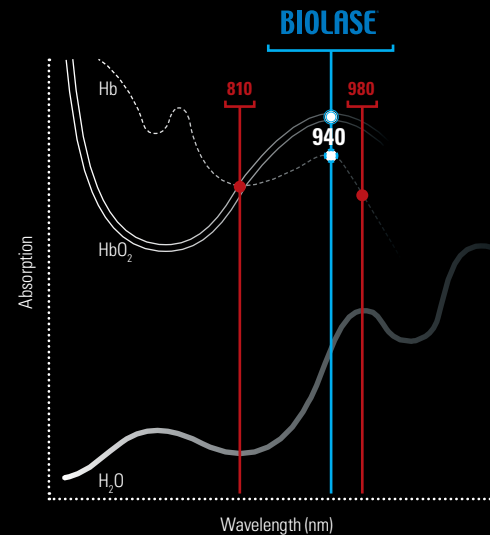

WHY 940NM IS SUPERIOR TO OTHER DIODE WAVELENGTHS

While all diode lasers use heat to cut, many increase tissue temperature excessively, causing patient discomfort. The 940 nm wavelength of the optional iLase laser, developed exclusively for dentistry by BIOLASE, is better absorbed by hemoglobin and oxyhemoglobin than other wavelengths, so the iLase cuts faster at lower power with less heat, for greater patient comfort.

EXCLUSIVE COMFORTPULSE™ FOR OPTIMUM PATIENT COMFORT AND SPEED

BIOLASE soft-tissue lasers keep patients more comfortable a second unique way. An exclusive BIOLASE feature called ComfortPulse™ lets you significantly reduce the amount of time the laser is actually cutting, to avoid pain-inducing heat build-up at the surgical site. This unique combination of features means you can perform most soft-tissue procedures with the iLase using topical anesthetic only.

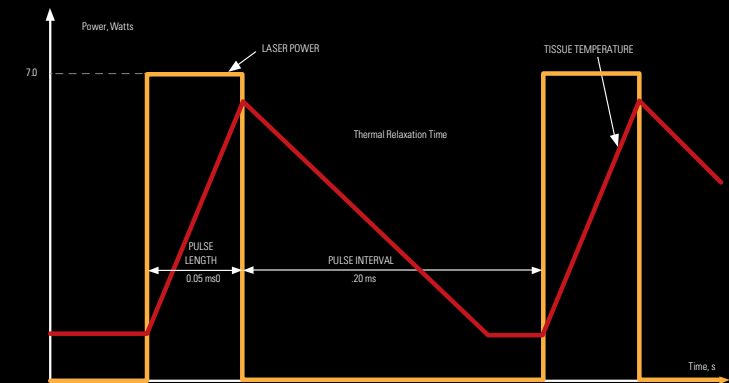

EzTips™

BIOLASE soft-tissue lasers offer the most precise control of tissue cutting for different procedures and tissue biotypes, with the widest selection of tip lengths and diameters. Bendable EzTips provide better access to all areas, and are single-use and disposable for quick, convenient treatment, and reduced risk of cross contamination. PURCHASE ezLase and iLase diode lasers online at www.BIOLASEStore.com



THE TECHNOLOGY BEHIND iPLUS PRECISION, PERFORMANCE AND RELIABILITY.

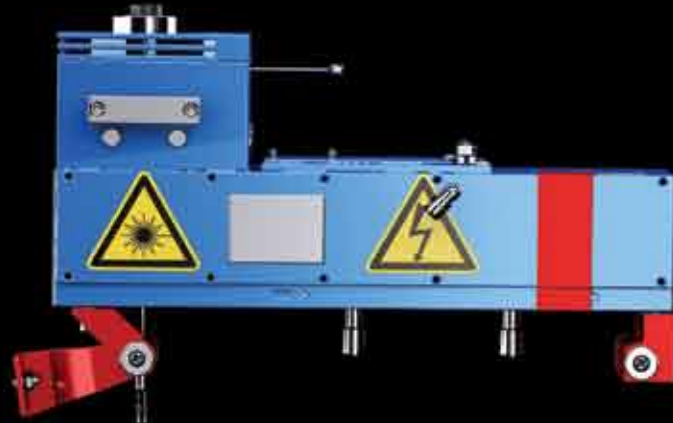

Revolutionary patented RR™ Laser Pump Chamber technology – 3 years in development – doubles pulse energy and pulse rate and is designed for increased reliability and lifetime



Faster microprocessor, Windows based operating system, and software

Lightest, most flexible trunk fiber provides unmatched handpiece control and access, reduces hand fatigue

Patented exclusive laser-based water level sensor automatically detects "full", "low level", "empty", and "no bottle" water states

Dual-stage centrifugal air filtration system removes all oil and moisture from incoming air used in air-water spray

High frequency water control valve maintains precise air-water mixture

Patented BIOLASE exclusive dual power supply supports separate hard-tissue and soft tissue cutting modes

Air dryer helps maintain 100% laser efficiency even in tropical high humidity environments

Ultra high strength aluminum-magnesium alloy chassis manufactured by same foundry as top-of-the-line Mercedes Benz engine blocks

Most Advanced and Intelligent Laser User Interface gives you instant access to 56 pre-programmed procedures via a large graphical touchscreen

Exclusive Contra-angle Handpiece, provides excellent visibility at treatment site with ultra white, shadow-free LED illumination, and rotates 360° for optimal access, comfort

DUAL WAVELENGTH WATERLASE iPLUS™ ALL TISSUE LASER SYSTEM OPTIONS AND SPECIFICATIONS.

MAKE A FASHION STATEMENT WITH YOUR iPLUS

It's fashionable to be high tech! Patients recognize and value your investment in technology that improves their treatment experience and results. A WaterLase iPlus let's you make a bold statement that patients can't miss.



RACING RED

CARBON

ECO GREEN

BURNT ORANGE



MIDNIGHT

PEARL

PLATINUM

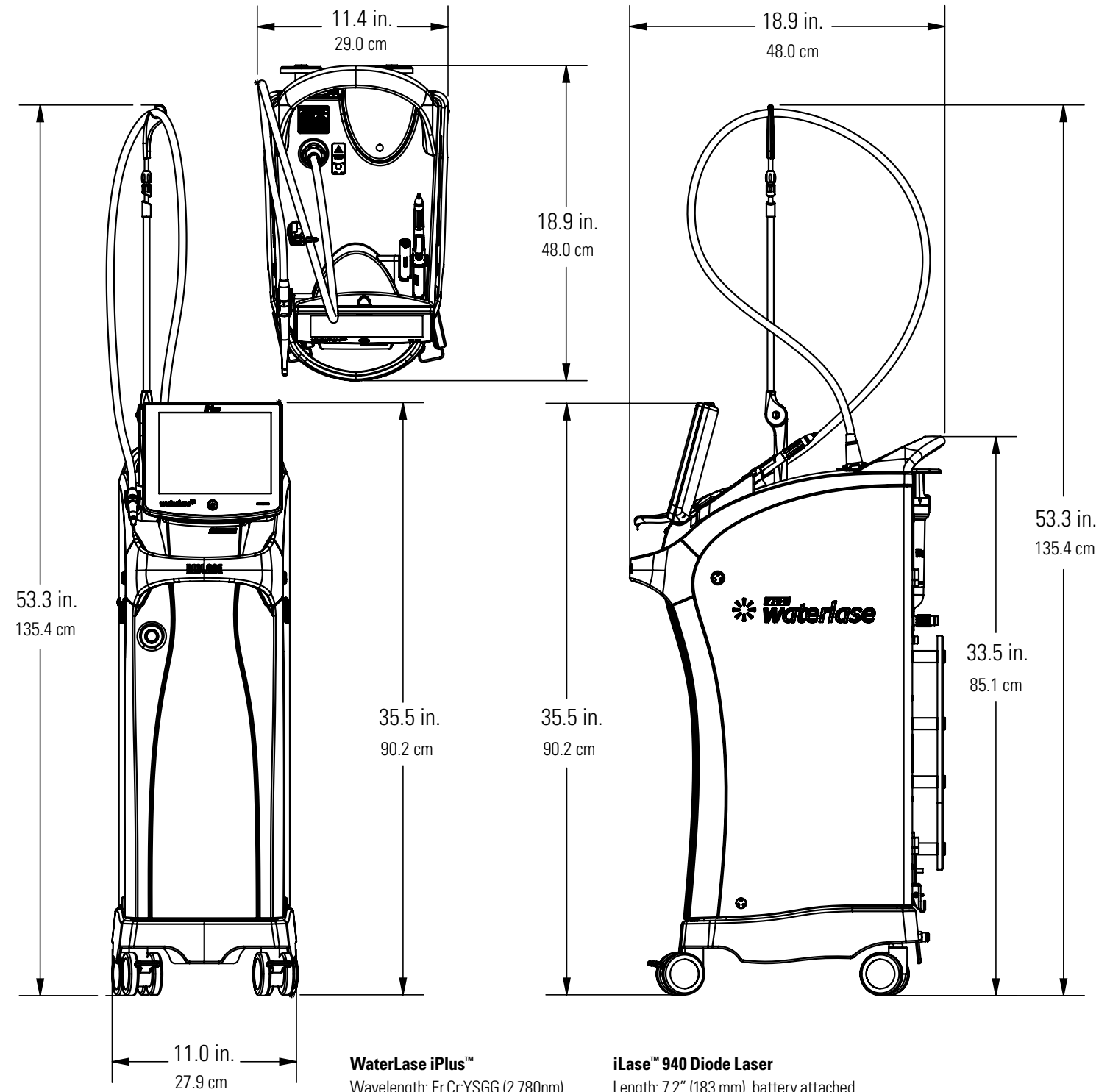

WaterLase iPlus™
Wavelength: Er,Cr:YSGG (2,780nm)
Diode (940nm)
iLase™ Charging Slots: 2
Max Output Power: 10W
Max Pulse Energy: 600 mJ
Pulse Rep Rate: 5 to 100 Hz
Pulse Duration: H: 60 μsec S:700 μsec

iLase™ 940 Diode Laser
Length: 7.2" (183 mm), battery attached
Diameter: 0.74" (18.7 mm)
Weight: 0.22 lb (98 g), with battery attached
Wavelength: 940 ± 15 nm
Max Peak Output Power: 5 W
Max Continuous Wave Output Power: 3 W
Three Power Modes: Continuous Wave, ComfortPulse™ 1, ComfortPulse™ 2
Battery Power: Single, rechargeable Li-Ion assembly; 3.7 VDC, 650 mA-h
Presets: 10 factory-loaded & user-customizable, 2 extra user-customizable

Specifications subject to change without notice.

WATERLASE iPLUS™

CLINICAL BIBLIOGRAPHY

Er,Cr:YSGG

1. Eversole LR et al, "Preliminary Investigations on the Utility of an Erbium, Chromium YSGG Laser", CDA Journal December 1995, pp41-7.

2. Eversole LR et al, "Osseous repair subsequent to surgery with an erbium hydrokinetic laser system", presented at International Laser Congress, Athens Greece 25-28 September 1996.

3. Eversole LR et al, "Pulpal response to cavity preparation by an erbium, chromium:YSGG laser-powered hydrokinetic system", JADA, Vol. 128, August 1997, pp1099-1106.

4. Hadley J et al, "A laser-powered hydrokinetic system for caries removal and cavity preparation", JADA Vol. 131 June 2000 pp777-785.

5. Lin S et al, "Composite Resin Bond Strength to Tooth Structure Treated with an Erbium, Chromium: YSGG Laser Powered Hydrokinetic System", SPIE 1998 Vol. 3248 pp173-181.

6. Lin S et al, "Topographical characteristics and shear bond strength of tooth surfaces cut with a laser-powered hydrokinetic system", J Prosthet Dent, Oct 1999 pp451-4.

7. Rizioi IR et al, "The effects of an Er,Cr:YSGG laser on canine oral hard tissues", SPIE 1996 Vol. 2922 pp74-83.

8. Rizioi IR et al, "Effects of an erbium, chromium: yttrium, scandium, gallium, garnet laser on mucocutaneous soft tissues", Oral Surg Oral Med Oral Pathol Oral Radiol Endod 1996, Vol. 82 pp386-959. Rizioi IR et al, "Pulpal thermal responses to an erbium, chromium:YSGG pulsed laser hydrokinetic system", Oral Surg Oral Med Oral Pathol Oral Radiol Endod Vol. 86 No. 2 August 1998, pp220-3.

9. Ashley J. Welch et al., Optical-Thermal Response of Laser Irradiated Tissue, Plenum, 1996.

10. K.L. Vodop'yanov, Bleaching of water by intense light at the maximum of the 1-3mm absorption band, Zh. Exp. Teor. Fiz, 97, 205-218 (January 1990).

WaterLase Periodontal Therapy

1. Arnabat-Dominquez J, Bragado-Novel M, et al. Advantages and esthetic results of erbium, chromium:yttrium-scandium-gallium-garnet laser application in second-stage implant surgery in patients with insufficient gingival attachment: A report of three cases. Lasers Med Sci, 2009 Sept 11.

2. Arnabat J, Escribano C, et al. Bactericidal activity of erbium, chromium:yttrium-scandium-gallium-garnet laser in root canals. Lasers Med Sci, 2009 Jun 23.

3. Azzeh MM. Er,Cr:YSGG laser-assisted surgical treatment of peri-implantitis with 1-year reentry and 18-month follow-up. J Periodontol 2008 Oct; 79(10): 2000-5.

4. Dyer B, Minimally invasive osseous crown-lengthening procedure using an erbium laser: clinical case and procedure report. J Cos Dent 2008; 23(4):72-78.

5. Hakki SS, Berk G, Dunder N, Saglam M, Berk N. Effects of root planning procedures with hand instrument or erbium, chromium:yttrium-scandium-gallium-garnet laser irradiation on the root surfaces: a comparative scanning electron microscope study. Lasers Med Sci, 2009 Feb.

6. Kelbauskienė S, Maciulskienė V, A pilot study of Er,Cr:YSGG laser therapy used as an adjunct to scaling and root planing in patients with early and moderate periodontitis; Stomatologija 2007; 9(1):21-6.

7. Kimura Y, Yu DG, et al., Effects of erbium,chromium:YSGG laser irradiation on canine mandibular bone. J Periodontol 2001 Sep;72(9):1178-82.

8. Lee C, Procurement of Autogenous Bone from the Mandibular Ramus with Simultaneous Third-Molar Removal for Bone Grafting Using the Er,Cr:YSGG Laser: A Preliminary Report; J Oral Implantol 2005 Feb; 31(1):32-38.

9. Miller R, Treatment of the contaminated implant surface using the Er,Cr:YSGG laser. Implant Dentistry 2004 Jun; 13(2):165-70.

10. Rizioi I, Eversole L, et al., Effects of an Erbium, chromium: yttrium, scandium, gallium, garnet laser on mucocutaneous soft tissues. Oral Surg Oral Med Oral Pathol Oral Radiol Endod 1996;82:386-95.

11. Schoop U, Kluger W, et al., Bactericidal effect of different laser systems in the deep layers of dentin., Lasers Surg Med 2004;35(2):111-6.

12. Soares F, et al Gingival overgrowth in a child with arthrogyrosis treated with a Er,Cr: YSGG Laser: A Case Report. Pediatr Dent 2009;31:8-13.

13. Sun SP, Pan YP, Zhang DM, Zou B. Morphological study and Ca/P ration analysis of Er,Cr:YSGG laser irradiation on periodontal diseased root surfaces. Hua Xi Kou Qiang Yi Xue Za Zhi 2006 Oct; 24(5):444-6.

14. Ting CC, Fukuda M, et al., Effects of Er,Cr:YSGG laser irradiation on the root surface: morphologic analysis and efficiency of calculus removal; J Periodontol.; 78(11):2156-64.

15. Wang X, Ishizaki NT, et al., Morphological changes of bovine mandibular bone irradiated by Er,Cr:YSGG laser: an in vitro study. J Clin Laser Med Surg 2002 Oct;20(5):245-50.

WaterLase Endodontic Therapy

1. The antimicrobial efficacy of the erbium, chromium:yttrium-scandium-gallium-garnet laser with radial emitting tips on root canal dentin walls infected with Enterococcus faecalis: Wanda Gordon, DMD, Vahid A. Atabakhsh, DDS, Fernando Meza, DMD, Aaron Doms, DDS, Roni Nissan, DMD, Ioana Rizioi, MS and Roy H. Stevens, DDS, MS JADA 2007; 138(7): 992-1002.

2. The impact of an erbium, chromium: yttrium-scandium-gallium-garnet laser with radial-firing tips on endodontic treatment: U. Schoop, A. Barylyak, K. Goharkhay, F. Beer, J. Wernisch, A. Georgopoulos,W. Sperr, A. Moritz Lasers in Medical Science; DOI 10.1007/s10103-007-0520-4.

3. The use of the erbium, chromium:yttrium-scandium-gallium-garnet laser in endodontic treatment. The results of an in vitro study: Ulrich Schoop, DDS, MD, Kawe Goharkhay, DMD, MD, Johannes Klimscha, DMD, MD, Manuela Zagler, DMD, Johann Wernisch, TD, PhD, Apostolos Georgopoulos, MD, PhD, Wolfgang Sperr, DDS, MD, PhD and Andreas Moritz, DMD, MD, PhD JADA 2007;138(7): 949-955.

Implants

1. Edward R. Kusek (2009) The Use of Laser Technology (Er,Cr:YSGG) and Stereolithography to Aid in the Placement of a Subperiosteal Implant: Case Study. Journal of Oral Implantology: January 2009, Vol. 35, No. 1, pp. 5-11.

2. Azzeh MM*. Er,Cr:YSGG laser-assisted surgical treatment of peri-implantitis with 1-year reentry and 18-month follow-up. J Periodontol. 2008 Oct;79(10):2000-5. *Department of Periodontics, Arab Dental Center, Amman, Jordan.

3. Arnabat-Dominguez J, Bragado-Novel M, España-Tost AJ, Berini-Aytés L, Gay-Escoda C. Advantages and esthetic results of erbium, chromium:yttrium-scandium-gallium-garnet laser application in second-stage implant surgery in patients with insufficient gingival attachment: a report of three cases. Lasers Med Sci. 2010 May;25(3):459-64. Epub 2009 Sep 11.

4. Miller RJ. Treatment of the contaminated implant surface using the Er,Cr:YSGG laser. Implant Dent. 2004 Jun;13(2):165-70.

Reducing Cross-Contamination

1. J Can Dent Assoc. 2009 Feb;75(1):39. Dental burs and endodontic files: are routine sterilization procedures effective? Morrison A, Conrod S. Dalhousie University, Halifax, Nova Scotia. Republished in: Tex Dent J. 2010 Mar;127(3):295-300. [http://www.cda-adc.ca/JCDA/vol-75/issue-1/39.html]

2. A J Smith, Research Summary: Decontamination of dental burs, British Dental Journal 197, 623 (2004) Published online: 27 November 2004 doi:10.1038/sj.bdj.4811830. [http://www.nature.com/brdj/journal/v197/n10/full/4811830a.html]

3. The antimicrobial efficacy of the erbium, chromium:yttrium-scandium-gallium-garnet laser with radial emitting tips on root canal dentin walls infected with Enterococcus faecalis: Wanda Gordon, DMD, Vahid A. Atabakhsh, DDS, Fernando Meza, DMD, Aaron Doms, DDS, Roni Nissan, DMD, Ioana Rizioi, MS and Roy H. Stevens, DDS, MS JADA 2007; 138(7): 992-1002.

4. C. L. Whitworth, M. V. Martin, M. Gallagher and H. V. Worthington, A comparison of decontamination methods used for dental burs, British Dental Journal Volume 197 No. 10 November 27 2004.

Reducing Pain

1. Brännström M. A hydrodynamic mechanism in the transmission of pain-producing stimuli through dentine. In: Anderson DJ, ed. Sensory mechanisms in dentine: Proceedings of a symposium, London, September 24th, 1962. Oxford, England: Pergamon; 1963:73-9.

2. Orchardson R, Gillam D G. The Journal of the American Dental Association July 1, 2006 vol. 137 no. 7 990-998.

3. Moritz A, Beer F, Goharkhay K, Schoop U, Strassl M, Verheyen P, Walsh L, Wernisch J, Wintner E (ed.): "Oral Laser Application"; Quintessenz Verlags-GmbH, Berlin, 2006 p 389.

Er,Cr:YSGG vs. Er:YAG

Optical-Thermal Response of Laser Irradiated Tissue by Ashley J. Welch et al., Plenum, 1996 K.L. Vodop'yanov, Bleaching of water by intense light at the maximum of the $\lambda\sim 3\mu\text{m}$ absorption band Zh. Exp. Teor. Fiz, 97, 205-218 (January 1990).

Revolutionizing Surgery in Dentistry and Medicine



Industry Leading Technology

BIOLASE Technology is revolutionizing surgery in dentistry and medicine, specializing in the development, manufacturing and marketing of lasers and related products to provide biological treatments that eliminate pain and are safer for patients.

We design and manufacture nearly 100% of our systems, components and subassemblies at our headquarters in Irvine, California, which also houses engineering, clinical R&D, customer care, training, sales and marketing, and administrative. BIOLASE is ISO 9001 certified and FDA GMP with clean room operations. We also have manufacturing capabilities in Floss, Germany.



Clinical R&D

Our highly skilled R&D team has extensive medical device and laser development expertise, focused on improving and extending our dental and medical product portfolio into the future.



Training + Certification

We are a leader in laser education through the World Clinical Laser Institute. With more than 10,000 members worldwide, the WCLI is the world's largest laser education organization. Certification Training Courses combining lectures, hands-on exercises and/or live patient demonstrations may be included with the purchase of your WaterLase iPlus laser system.



BIOLASE

USA

BIOLASE Technology, Inc.
4 Cromwell
Irvine, CA 92618
949.361.1200

Europe

BIOLASE Europe GmbH
Paintweg 10, 92685
Floss, Germany
Tel 49-9603-808-0
www.mt-procons.com

Worldwide

Floss, Germany
Madrid, Spain
Shanghai, China
Mumbai, India
Rio de Janeiro, Brazil

WaterlaseDentistry.com
Toll-free 888.424.6527
biolase.com
NASDAQ: BLTI

WaterLase Dentistry,
WaterLase, and BIOLASE
are trademarks of
BIOLASE Technology, Inc.

© 2012
BIOLASE Technology, Inc.
All rights reserved.
CE 0482
5201371